

# 경상남도 진주 유등전시체험관

---

1F / 2F / 3F

2021. 11.

부산대학교 실내환경디자인학과

배건하 Bae Gunha 201561705

최태영 Choe Taeyeong 201561721

# 도면목차

도면번호	도면명	축척(A3)	비고
I-1-101	1F FLOOR PLAN	1/300	
I-2-102	2F FLOOR PLAN	1/300	
I-3-103	3F FLOOR PLAN	1/300	
I-1-201	1F CEILING PLAN	1/300	
I-2-202	2F CEILING PLAN	1/300	
I-3-203	3F CEILING PLAN	1/300	
I-300	ELEVATION-1	1/300	
I-301	ELEVATION-2	1/300	



Pusan National University  
 Interior & Environmental Design  
 The 14th GRADUATION EXHIBITION  
 공공공간, 새 숨을 불어넣다  
 경상남도 관광개발을 통한  
 지역 경제 활성화 프로젝트

NOTE.

PROJECT TITLE

진주유등체험관  
 선화[Circling]

DRAWING TITLE

1F\_FLOOR PLAN

SCALE A1: 1/150 A3: 1/300

DATE 2021.11.

APPROVED

CHECKED-1 CHECKED-2

STRUCTURAL ENGINEER DRAWN

DRAWING NO.

I-1-101

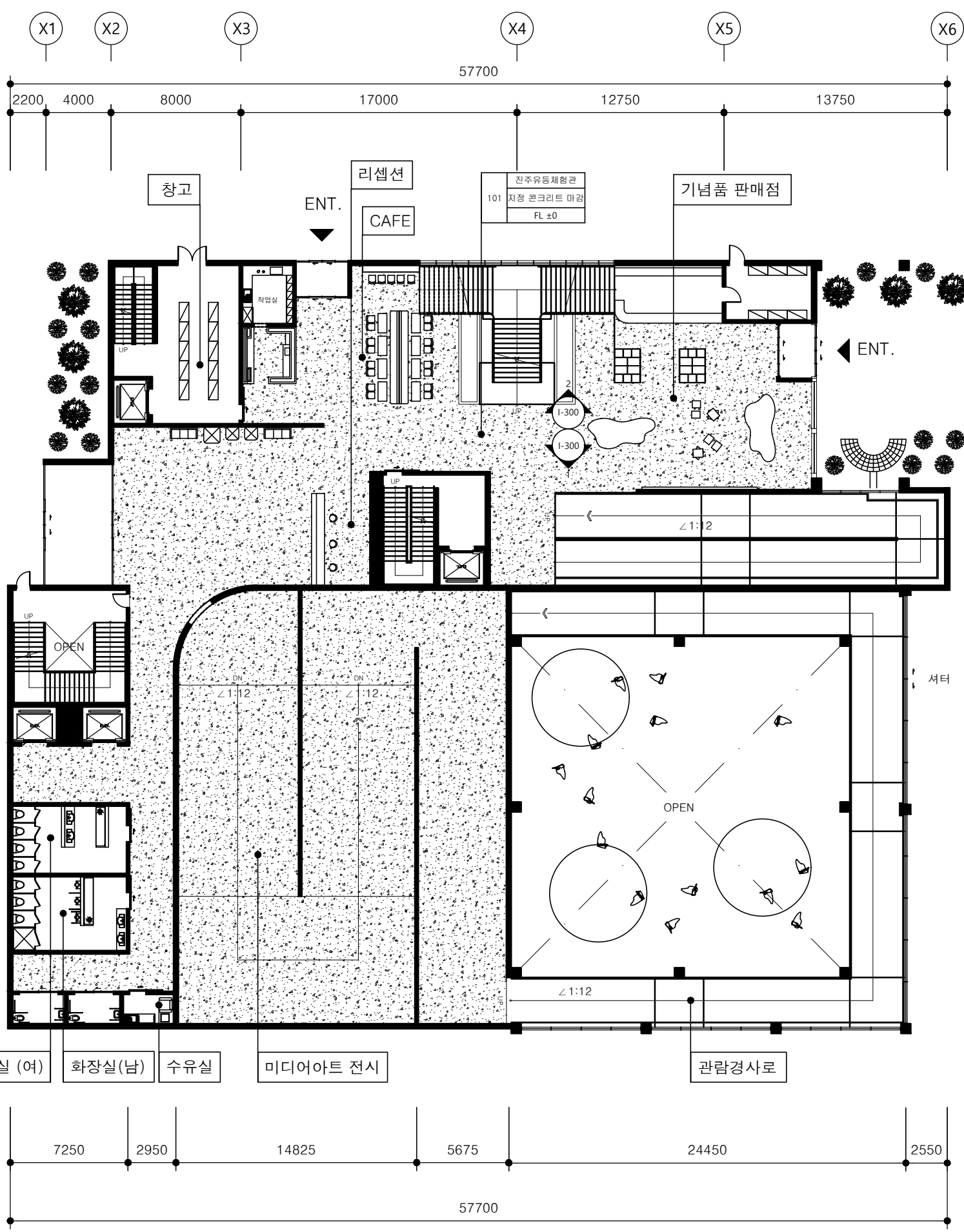
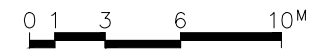
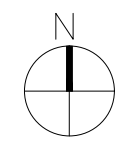

Y8  
Y7  
Y7  
Y6  
Y5  
Y4  
Y3  
Y2  
Y1

10000  
2250  
7750  
7250  
6100  
4350  
4750  
2700  
1850

14000  
6000  
47000  
27000

2200 4000 8000 17000 57700 12750 13750

7250 2950 14825 5675 24450 2550

57700

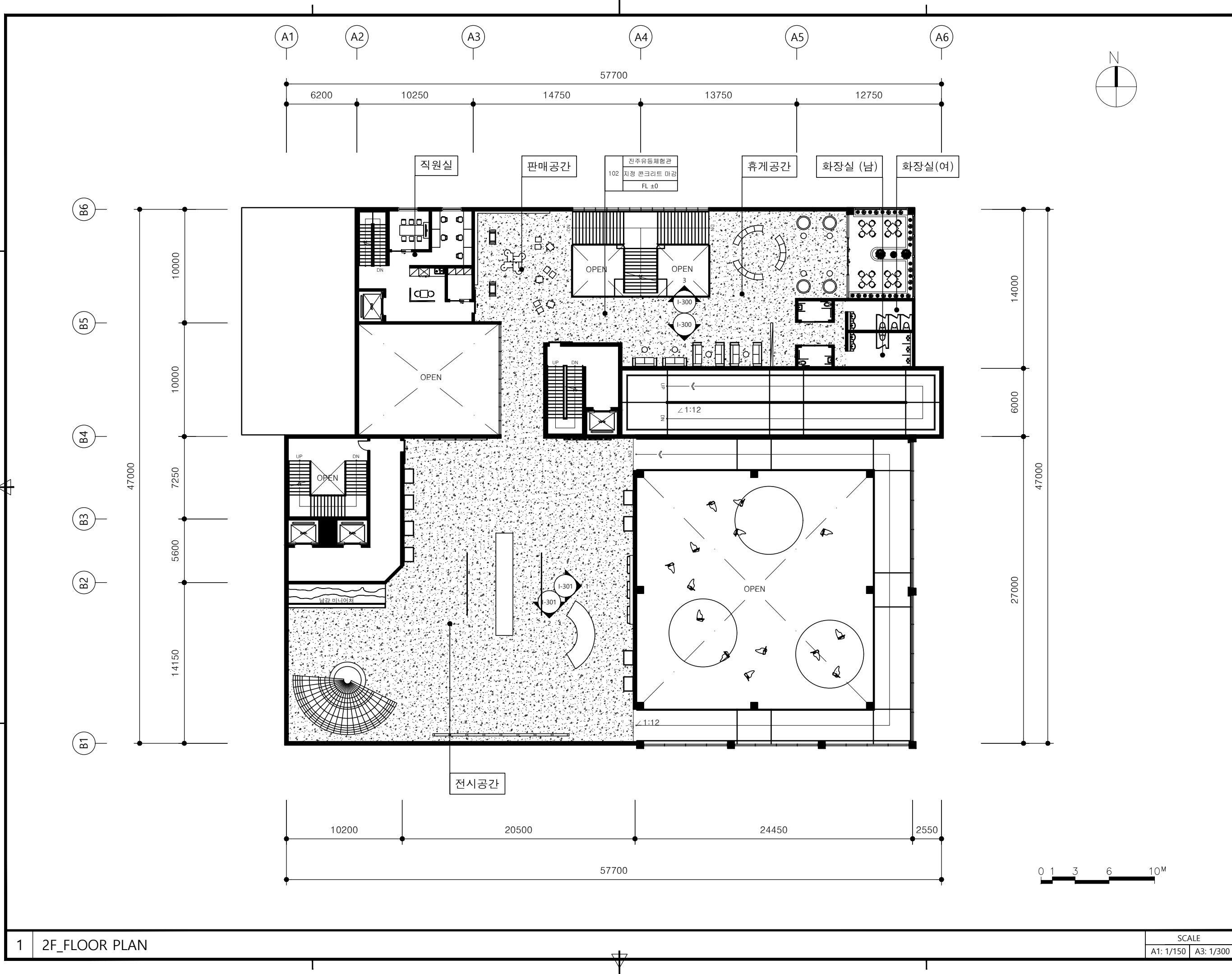

Pusan National University  
 Interior & Environmental Design  
 The 14th GRADUATION EXHIBITION  
 공공공간, 새 숨을 불어넣다  
 경상남도 관광개발을 통한  
 지역 경제 활성화 프로젝트

NOTE.

PROJECT TITLE

진주유등체험관  
 선회[Circling]

DRAWING TITLE

2F\_FLOOR PLAN

SCALE

A1: 1/150 A3: 1/300

DATE

2021.11.

APPROVED

CHECKED-1

CHECKED-2

STRUCTURAL ENGINEER

DRAWN

DRAWING NO.

I-2-102

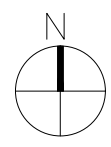
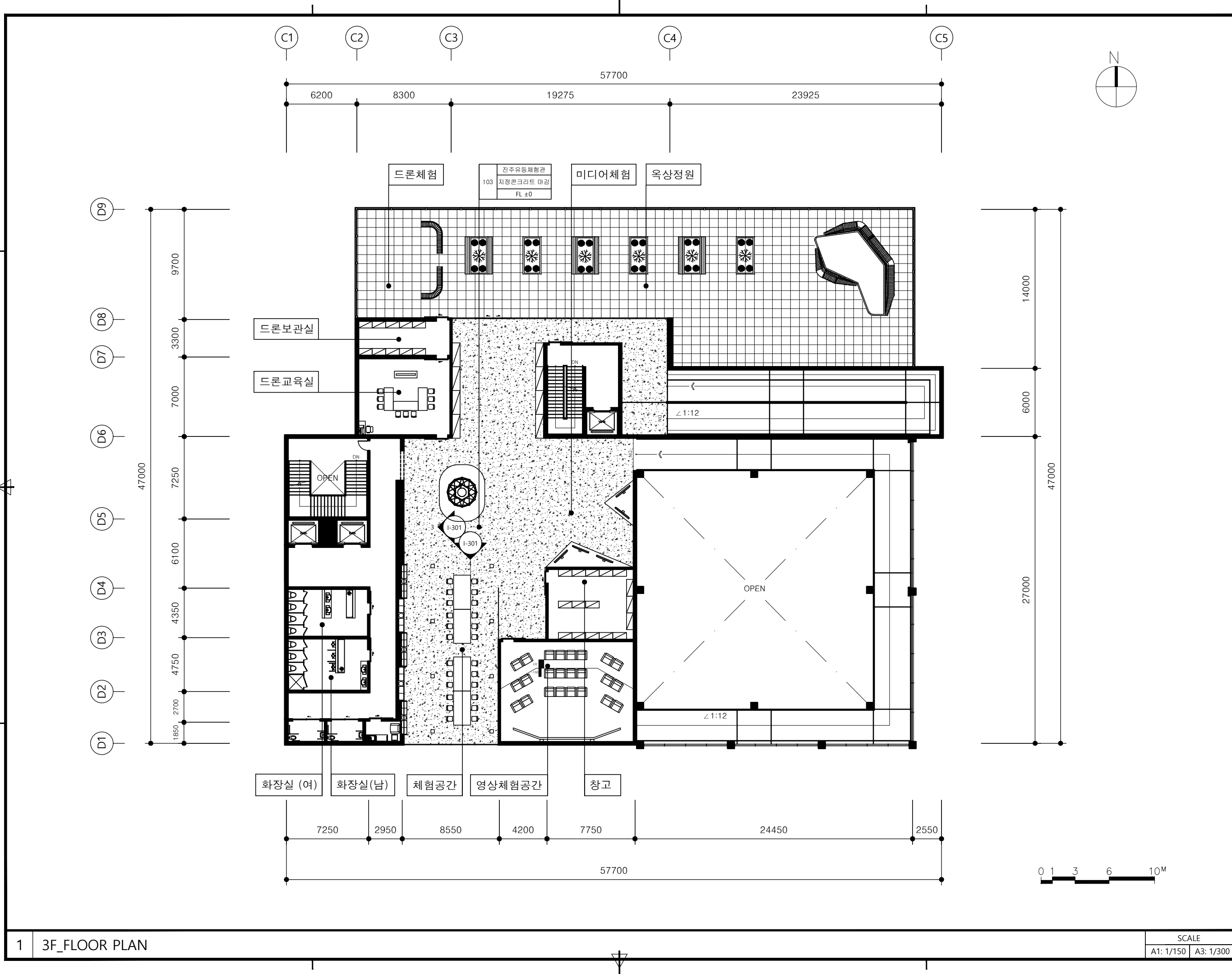

Pusan National University  
 Interior & Environmental Design  
 The 14th GRADUATION EXHIBITION  
 공공공간, 새 숨을 불어넣다  
 경상남도 관광개발을 통한  
 지역 경제 활성화 프로젝트

NOTE.

PROJECT TITLE

진주유등체험관  
 선회[Circling]

DRAWING TITLE

3F\_FLOOR PLAN

SCALE A1: 1/150 A3: 1/300

DATE 2021.11.

APPROVED

CHECKED-1 CHECKED-2

STRUCTURAL ENGINEER DRAWN

DRAWING NO.

I-3-103

1 3F\_FLOOR PLAN

SCALE  
 A1: 1/150 A3: 1/300



Pusan National University  
 Interior & Environmental Design  
 The 14th GRADUATION EXHIBITION  
 공공공간, 새 숨을 불어넣다  
 경상남도 관광개발을 통한  
 지역 경제 활성화 프로젝트

NOTE.

PROJECT TITLE

진주유등체험관  
 선화[Circling]

DRAWING TITLE

1F\_CEILING PLAN

SCALE A1: 1/150 A3: 1/300

DATE 2021.11.

APPROVED

CHECKED-1

CHECKED-2

STRUCTURAL ENGINEER

DRAWN

DRAWING NO.

I-1-201

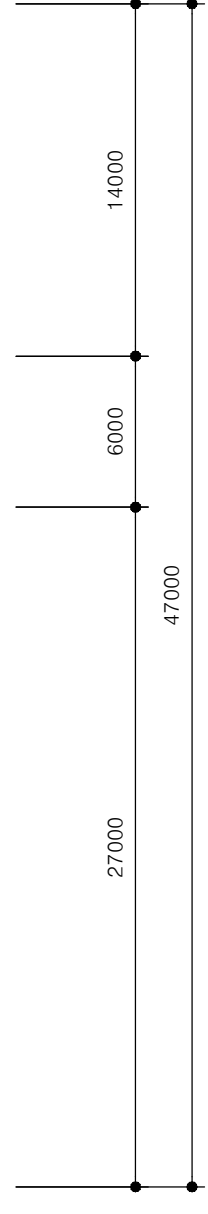
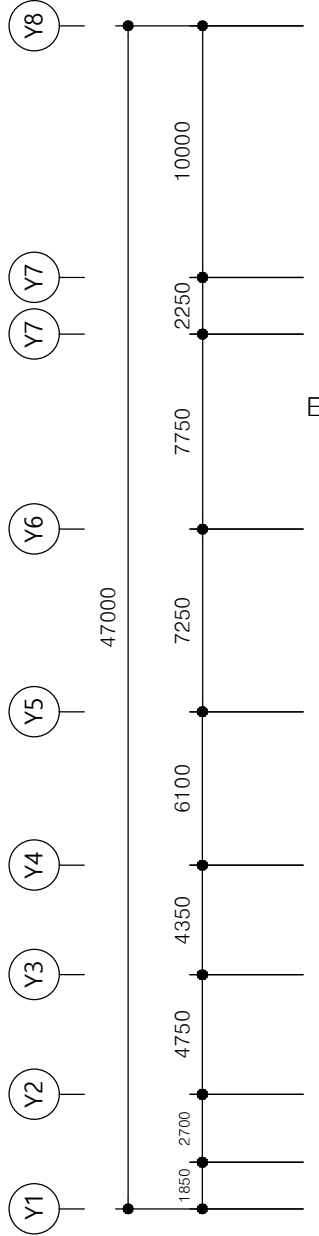
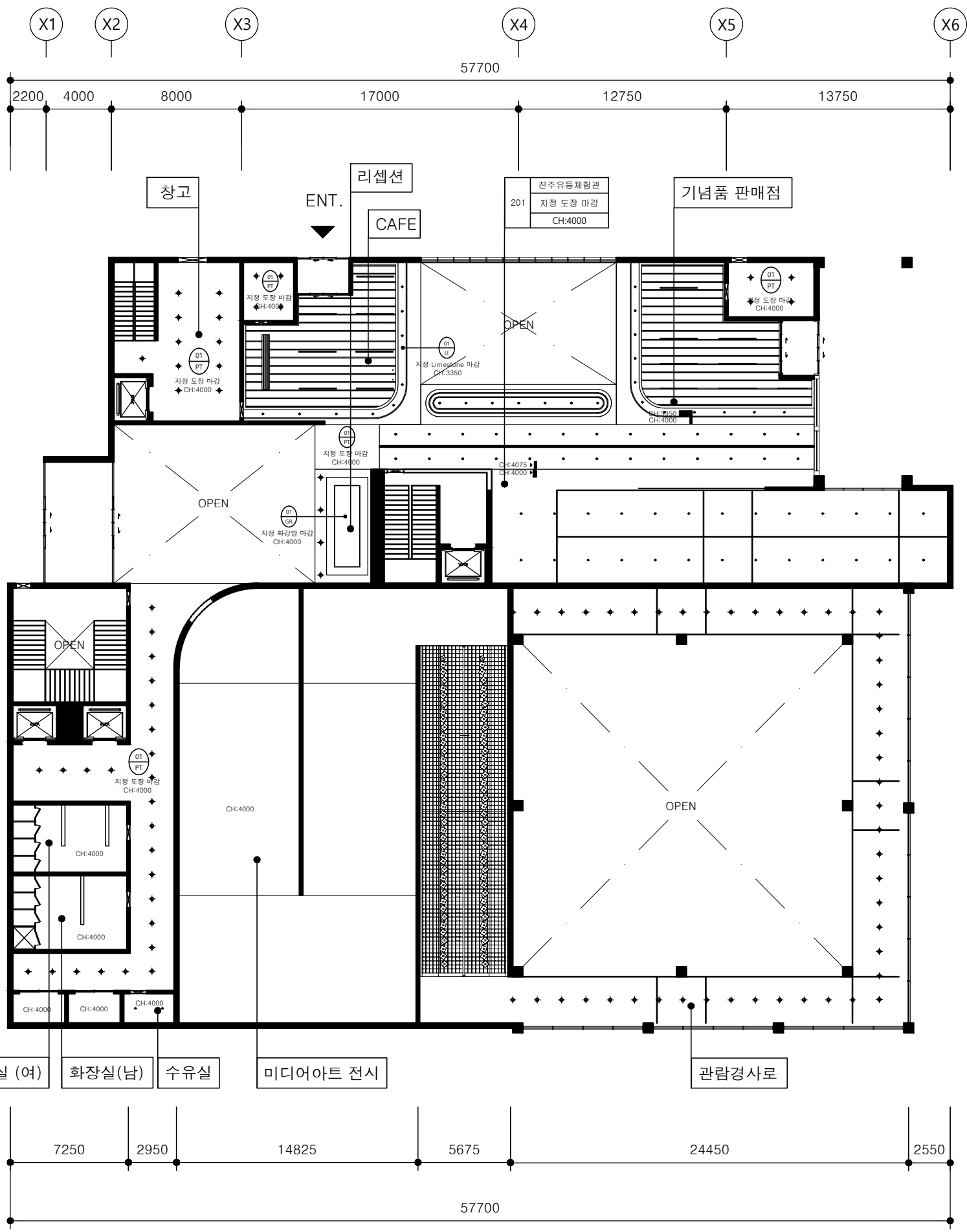
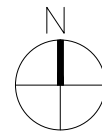

LEGEND		
SYMBOL	NAME	EA
+	LED DOWNLIGHT 75mm	53
⊕	LED DOWNLIGHT 200mm	95
—	LED T5 조명	14

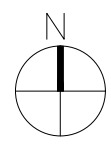
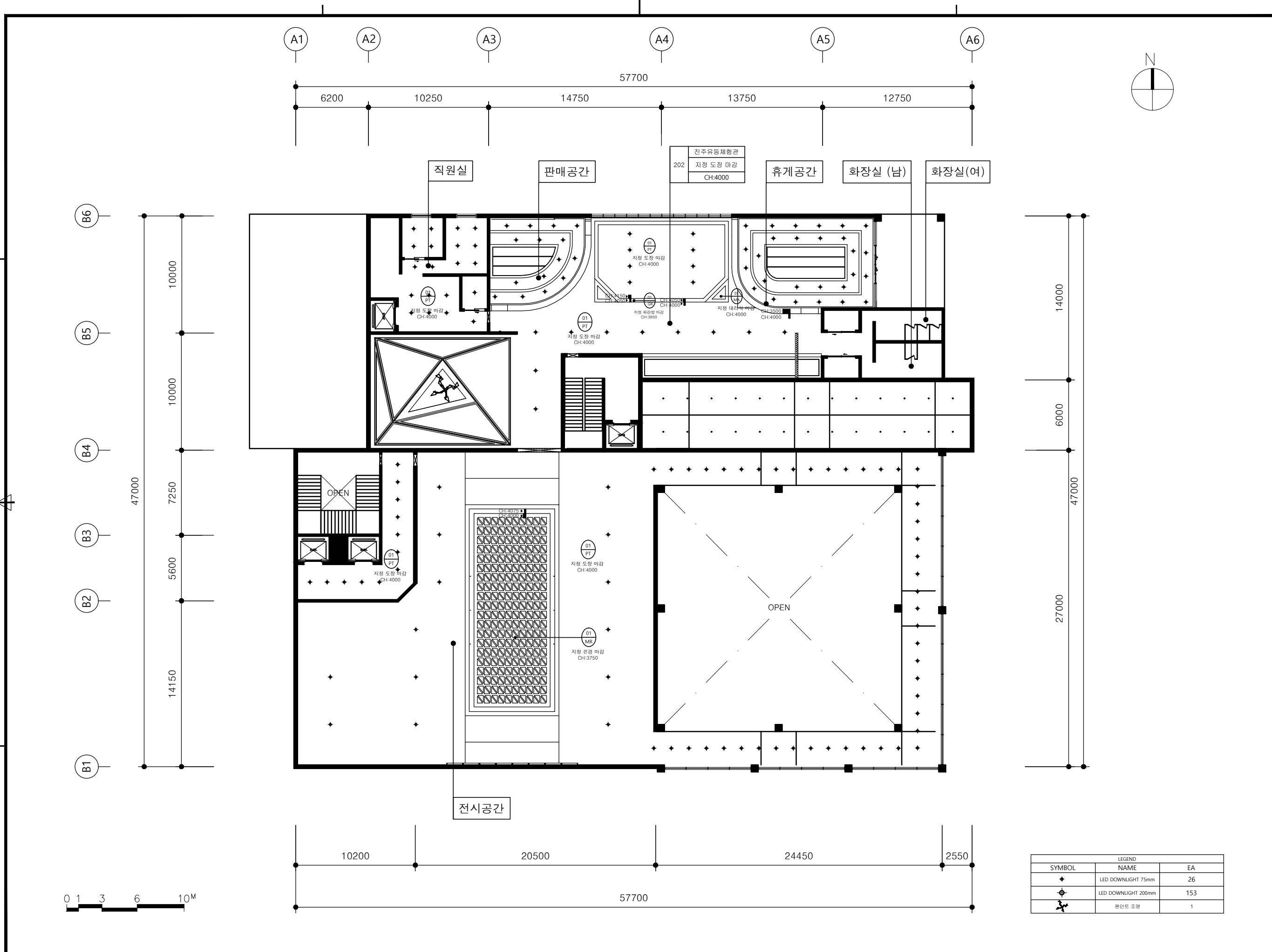

Pusan National University  
 Interior & Environmental Design  
 The 14th GRADUATION EXHIBITION  
 공공공간, 새 숨을 불어넣다  
 경상남도 관광개발을 통한  
 지역 경제 활성화 프로젝트

NOTE.

PROJECT TITLE

진주유등체험관  
 선화[Circling]

DRAWING TITLE

2F\_CEILING PLAN

SCALE

A1: 1/150 A3: 1/300

DATE

2021.11.

APPROVED

CHECKED-1

CHECKED-2

STRUCTURAL ENGINEER

DRAWN

DRAWING NO.

I-2-202

LEGEND		
SYMBOL	NAME	EA
+	LED DOWNLIGHT 75mm	26
⊕	LED DOWNLIGHT 200mm	153
✱	원단트 조명	1

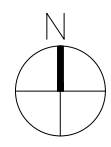

Pusan National University  
 Interior & Environmental Design  
 The 14th GRADUATION EXHIBITION  
 공공공간, 새 숨을 불어넣다  
 경상남도 관광개발을 통한  
 지역 경제 활성화 프로젝트

NOTE.

PROJECT TITLE

진주유등체험관  
 선희[Circling]

DRAWING TITLE

3F\_CEILING PLAN

SCALE A1: 1/150 A3: 1/300

DATE 2021.11.

APPROVED

CHECKED-1 CHECKED-2

STRUCTURAL ENGINEER DRAWN

DRAWING NO.

I-3-203

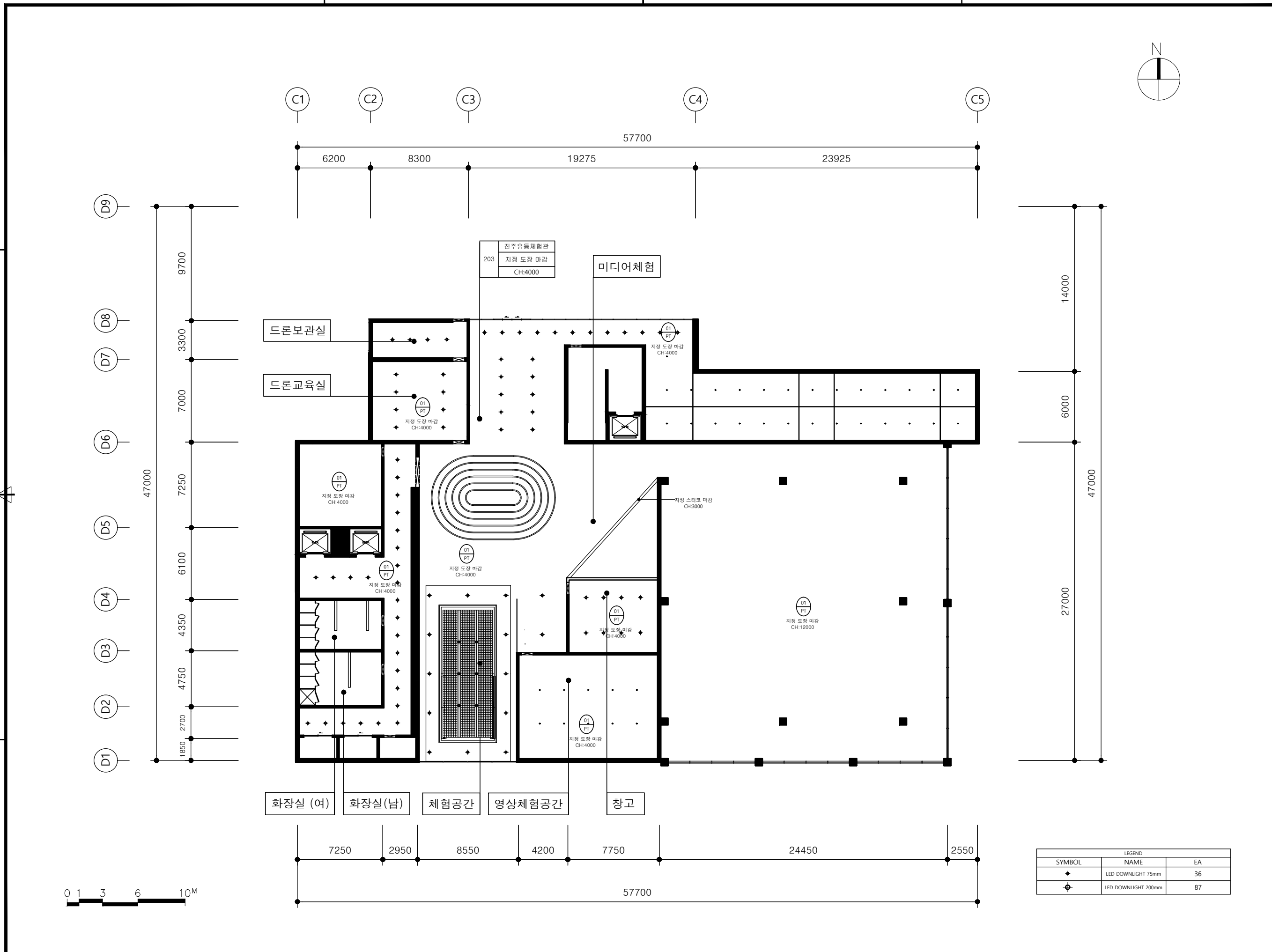

LEGEND		
SYMBOL	NAME	EA
◆	LED DOWNLIGHT 75mm	36
⊕	LED DOWNLIGHT 200mm	87

1 3F\_CEILING PLAN

SCALE  
 A1: 1/150 A3: 1/300





Pusan National University  
 Interior & Environmental Design  
 The 14th GRADUATION EXHIBITION  
 공공공간, 새 숨을 불어넣다  
 경상남도 관광개발을 통한  
 지역 경제 활성화 프로젝트

NOTE.

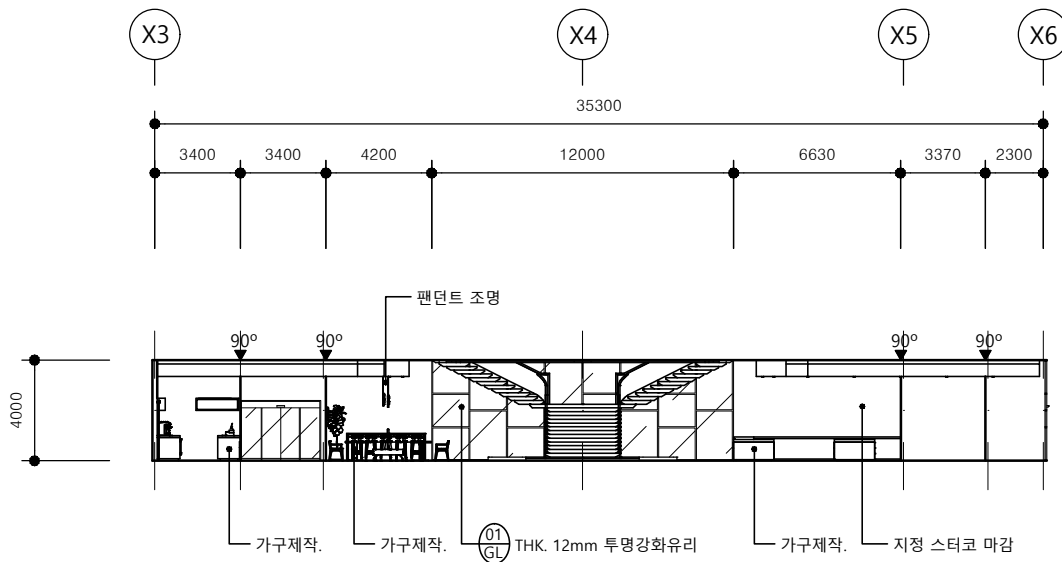
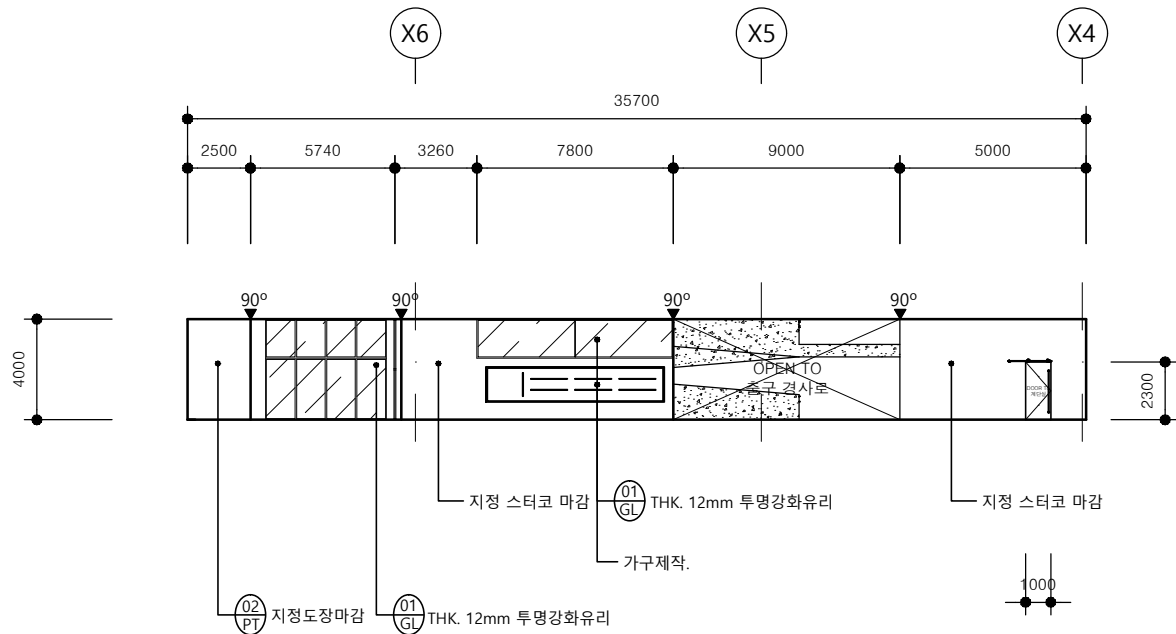

1 1F\_ELEVATION - 1

SCALE  
 A1:1/150 A3:1/300

2 1F\_ELEVATION - 2

SCALE  
 A1:1/150 A3:1/300

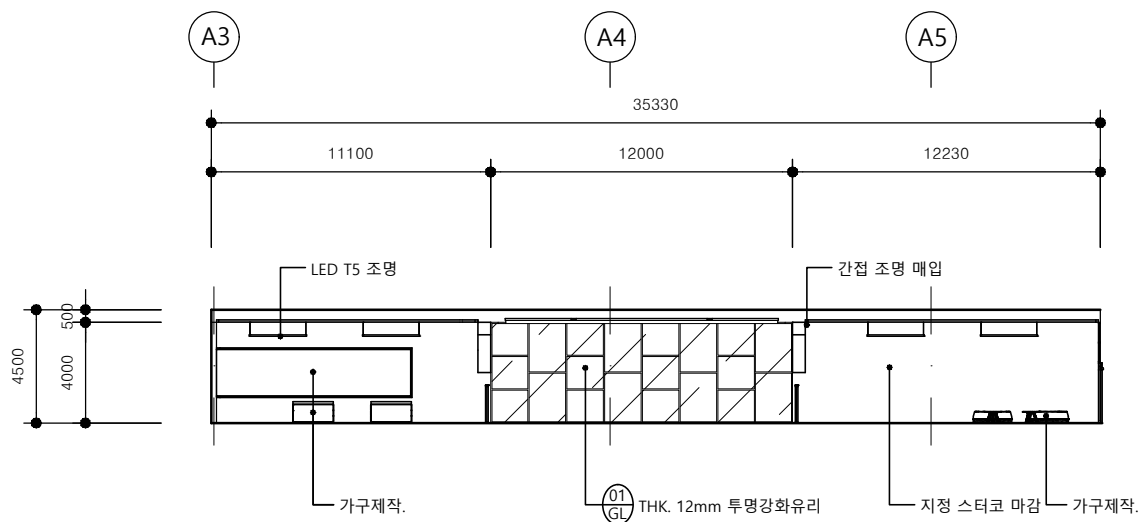

3 2F\_ELEVATION - 1

SCALE  
 A1:1/150 A3:1/300

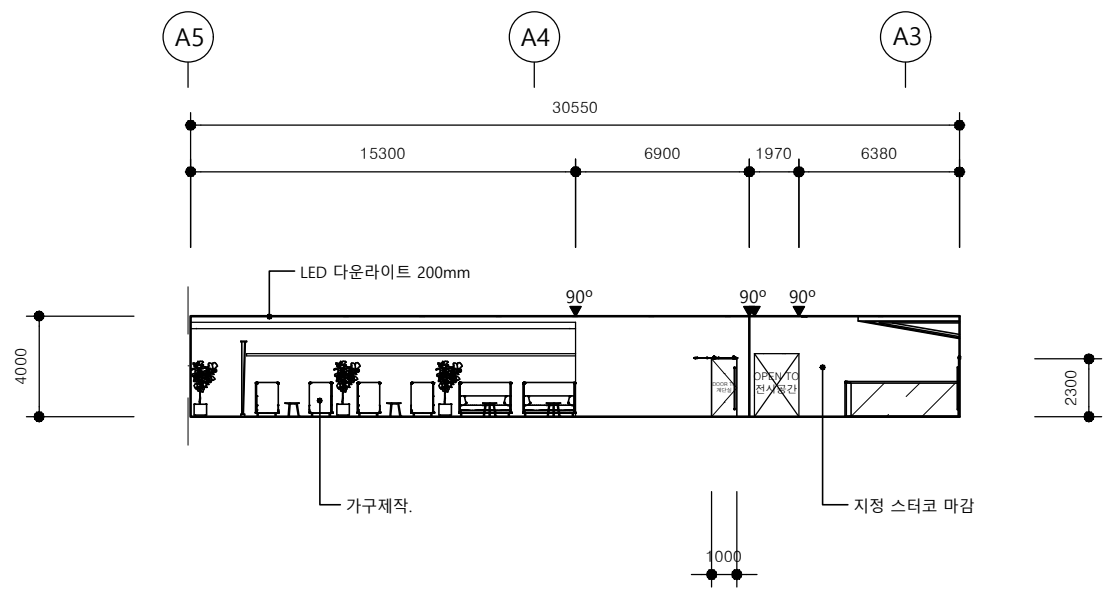

4 2F\_ELEVATION - 2

SCALE  
 A1:1/150 A3:1/300

PROJECT TITLE	
진주 유등체험관 '선화[旋回]'	
DRAWING TITLE	
ELEVATION-1	
SCALE	
A1:1/150 A3:1/300	
DATE	
2021.11.	
APPROVED	
CHECKED-1	CHECKED-2
STRUCTURAL ENGINEER	DRAWN
DRAWING NO.	
I-300	



Pusan National University  
 Interior & Environmental Design  
 The 14th GRADUATION EXHIBITION  
 공공공간, 새 숨을 불어넣다  
 경상남도 관광개발을 통한  
 지역 경제 활성화 프로젝트

NOTE.

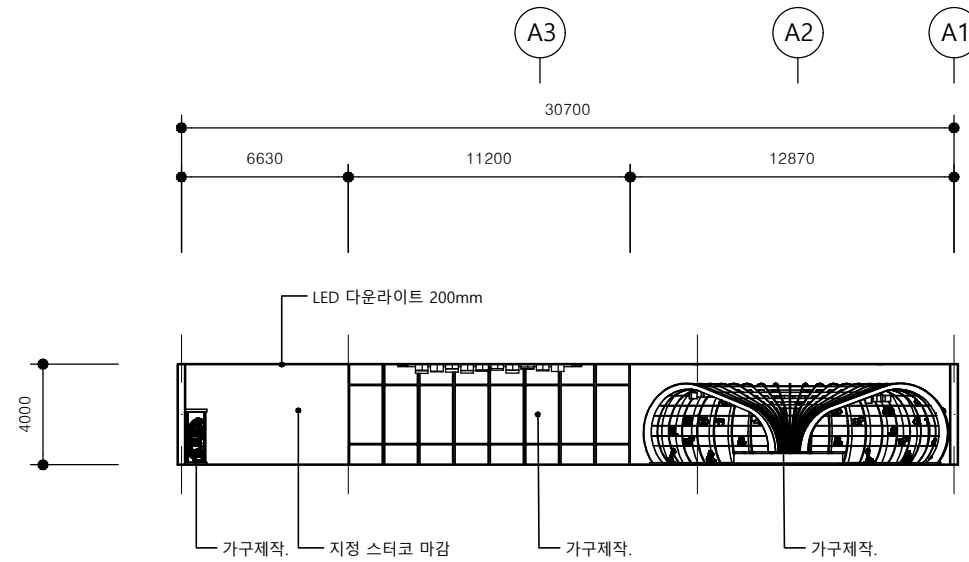
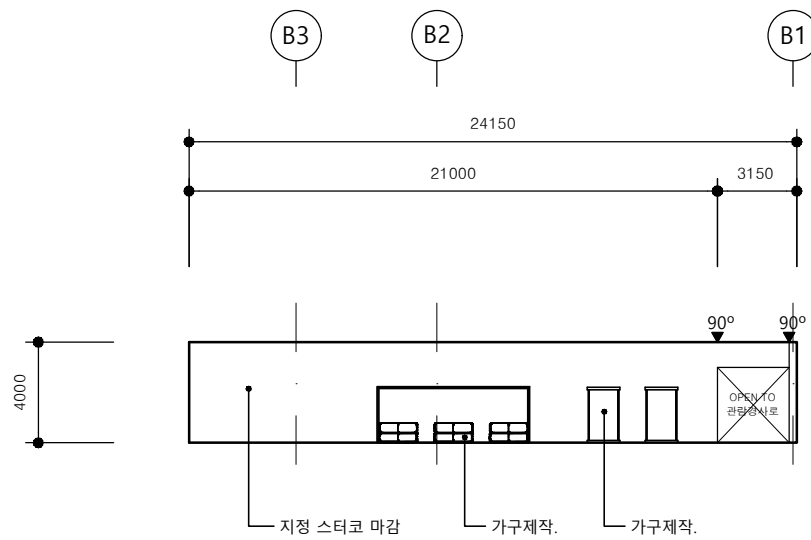

1 2F\_ELEVATION - 3

SCALE  
 A1:1/150 A3:1/300

2 2F\_ELEVATION - 4

SCALE  
 A1:1/150 A3:1/300

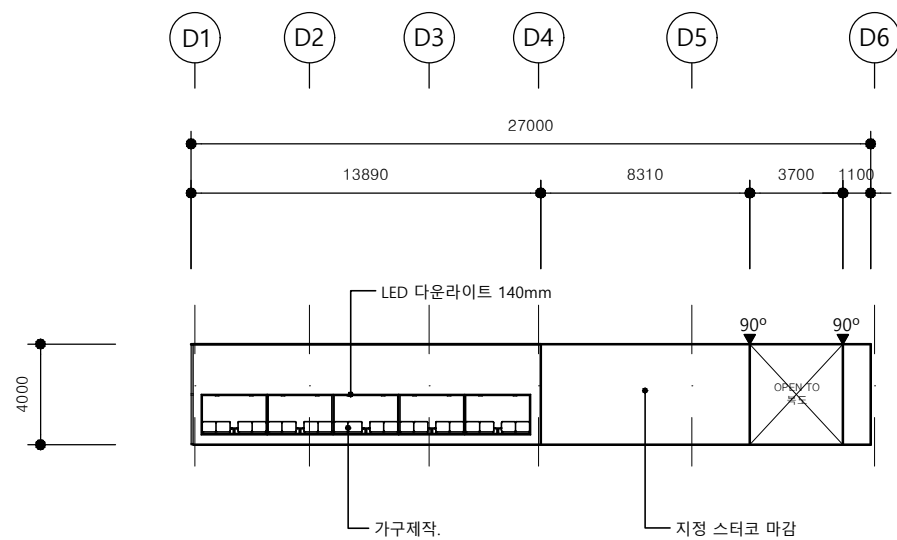

3 3F\_ELEVATION - 1

SCALE  
 A1:1/150 A3:1/300

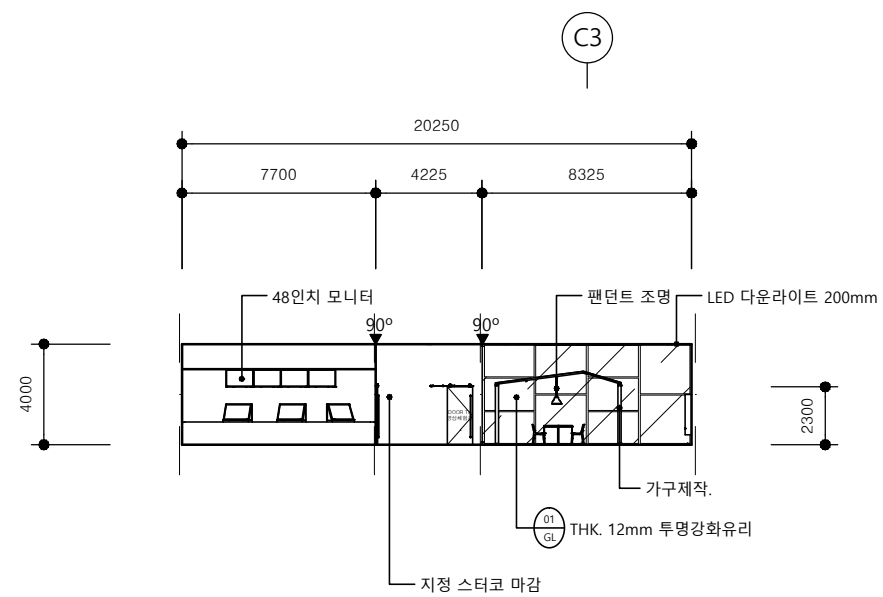

4 3F\_ELEVATION - 2

SCALE  
 A1:1/150 A3:1/300

PROJECT TITLE

진주 유등체험관  
 '선회[旋回]'

DRAWING TITLE

ELEVATION - 2

SCALE  
 A1:1/150 A3:1/300

DATE 2021.11.

APPROVED

CHECKED-1 CHECKED-2

STRUCTURAL ENGINEER DRAWN

DRAWING NO.

I-301